Аллилуиа № 3

Л.А. Жбанова

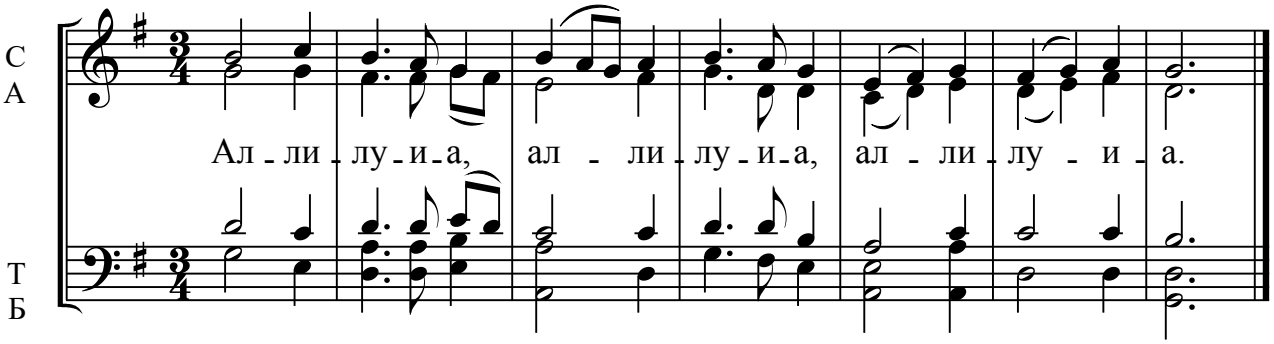

Аллилуиа № 4

Л.А. Жбанова

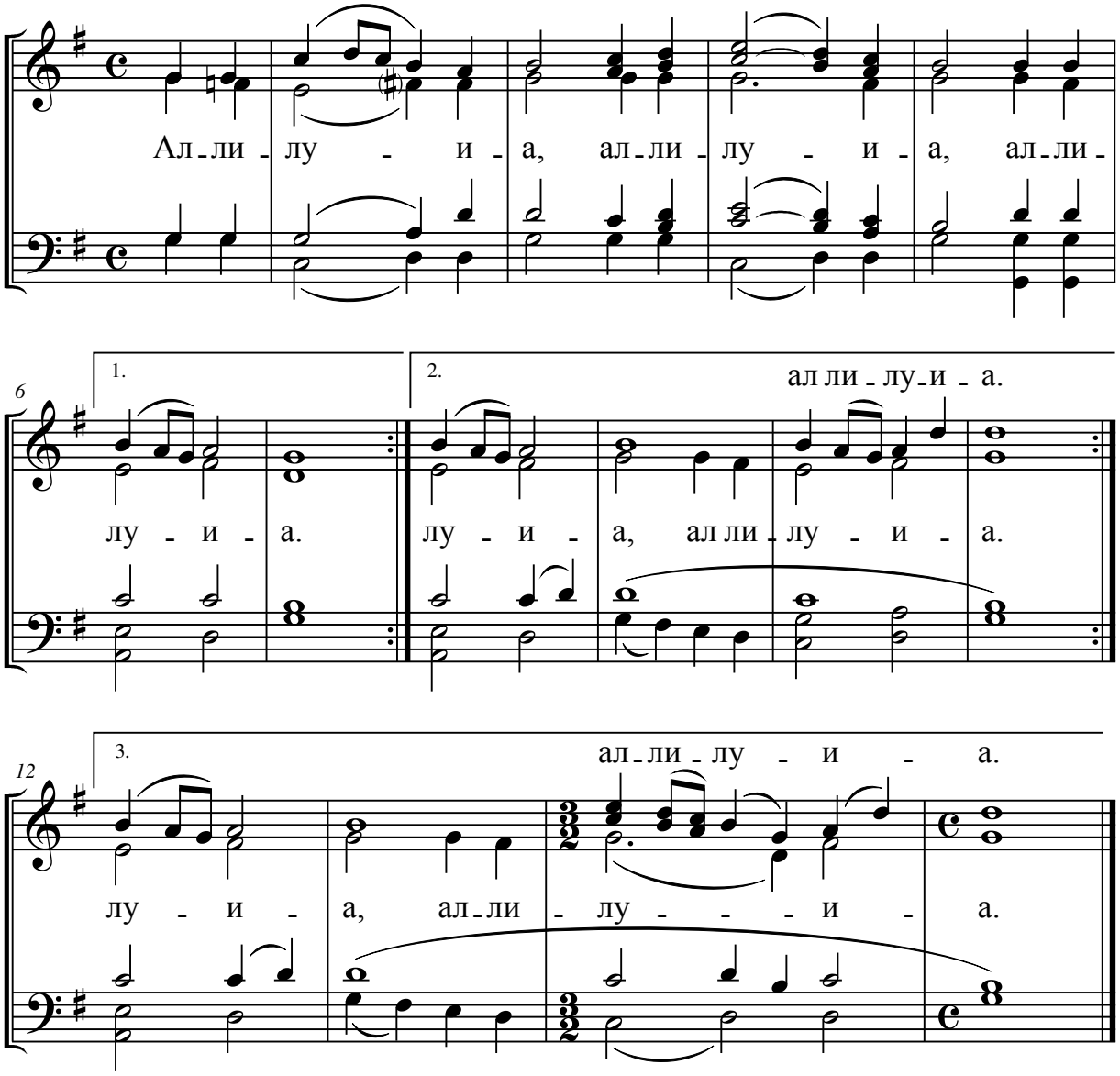

koranna79@mail.ru