ВОЗНЕСЕНИЕ

Вечерня, на «Господи, воззвах»

Стих

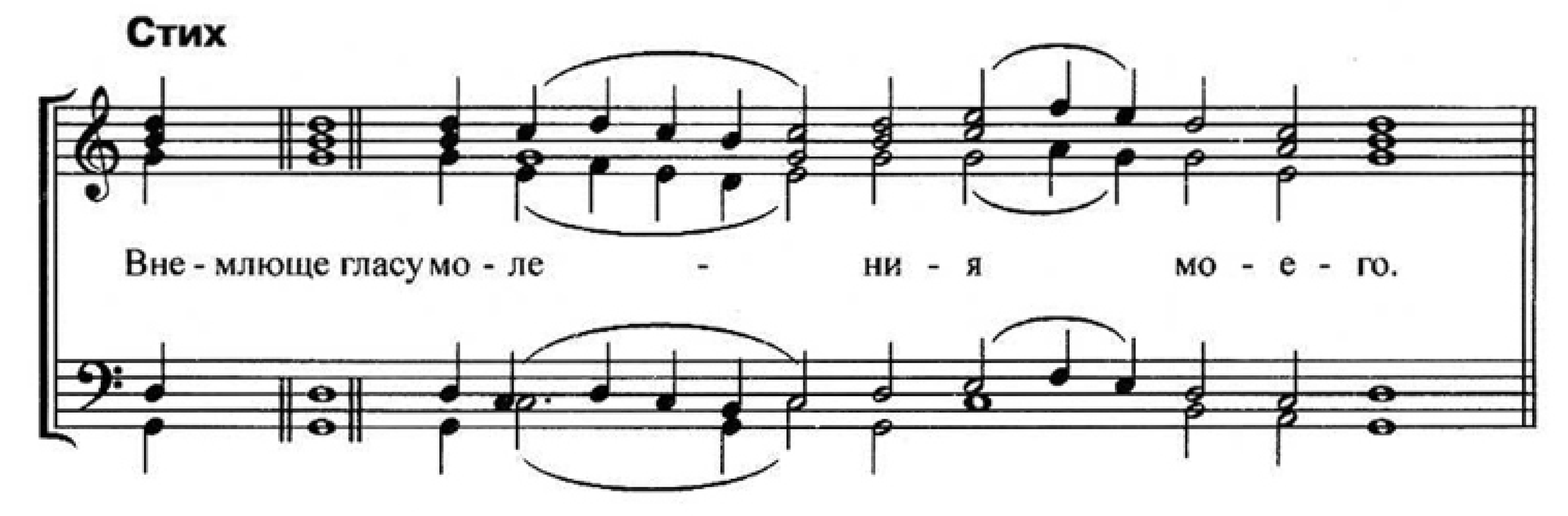

Стихира (2) **Глас 6**

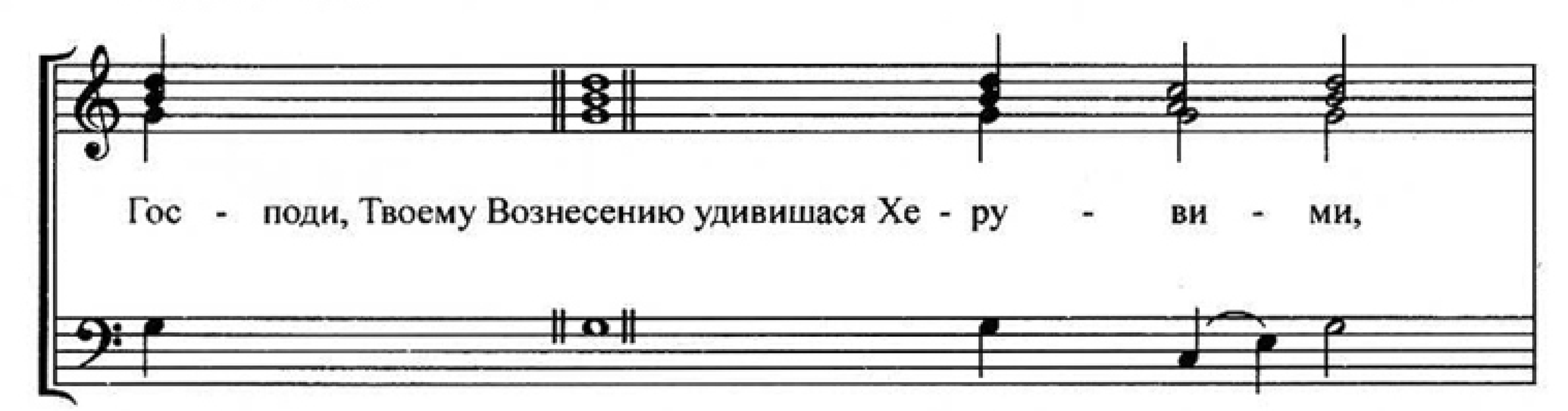

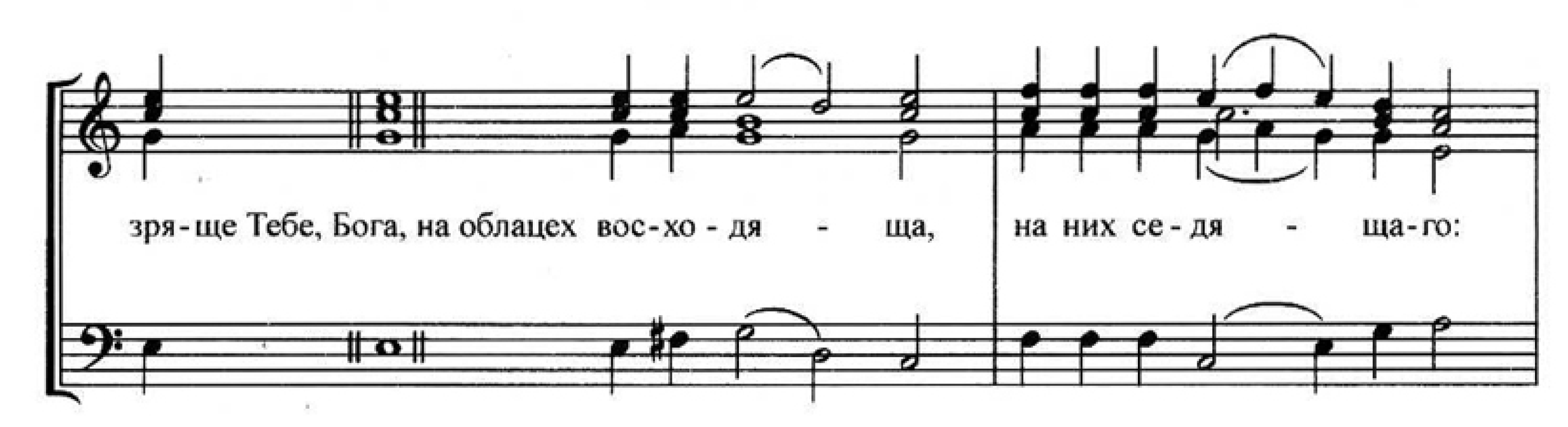

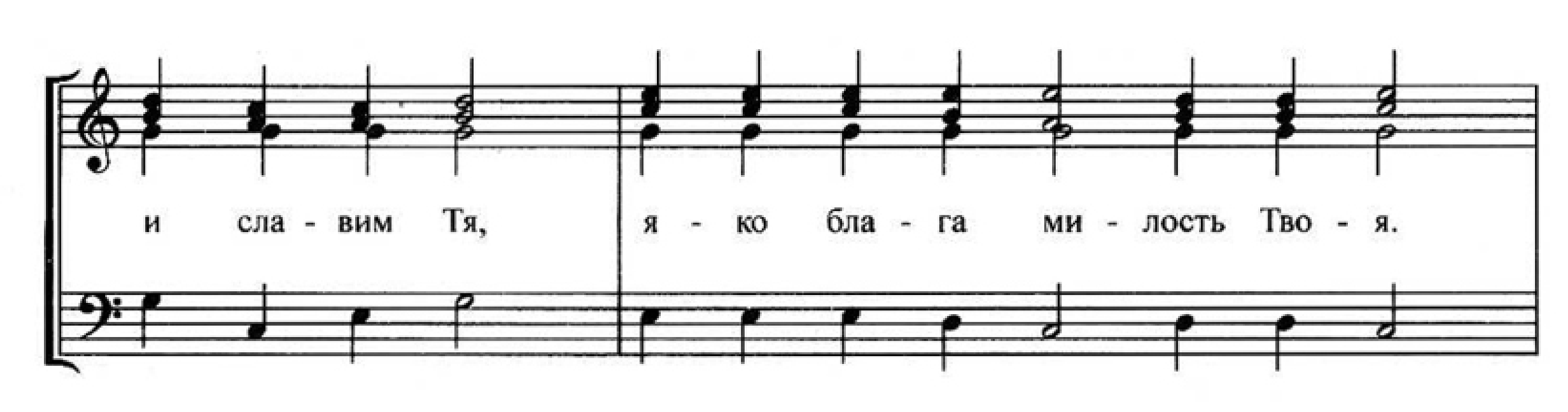

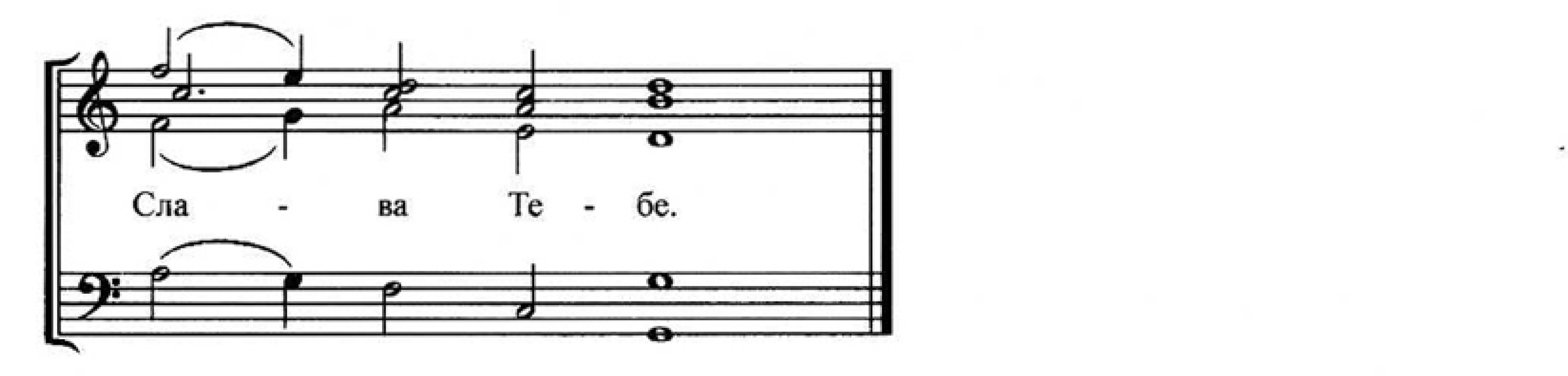

Вечерня, на Стиховне

Стих

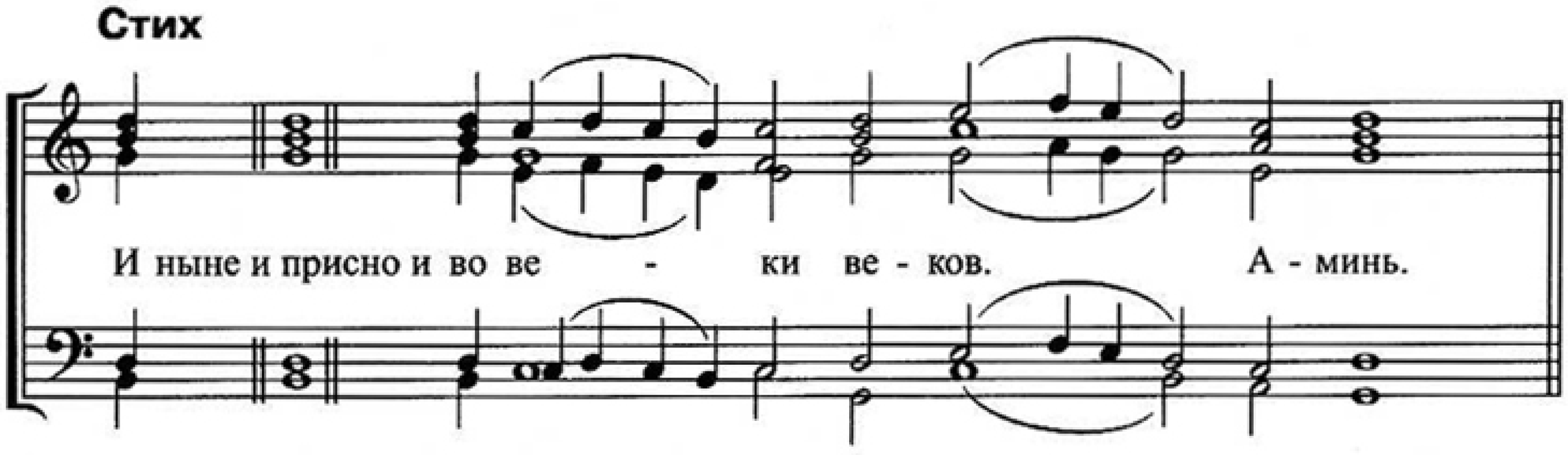
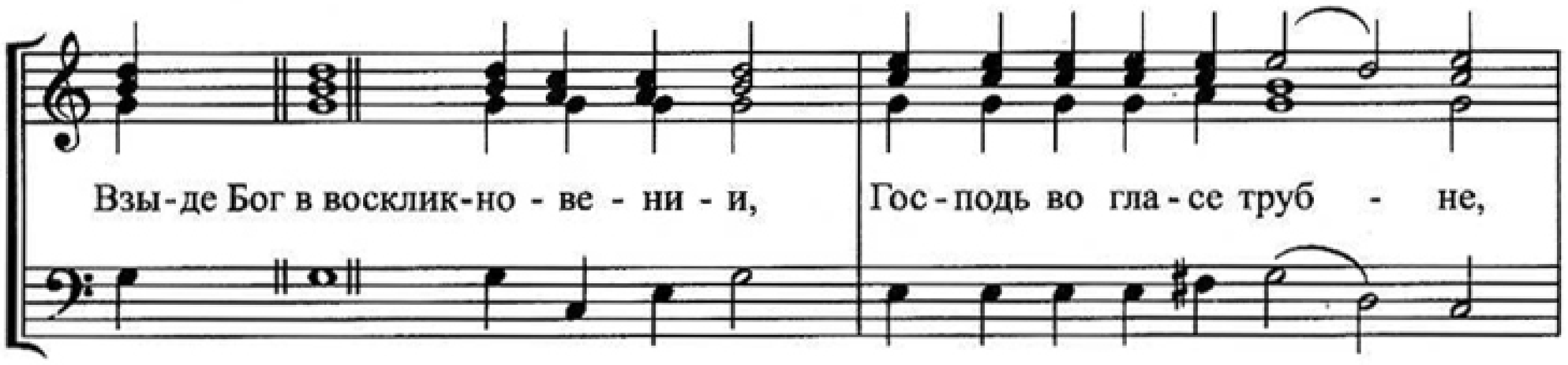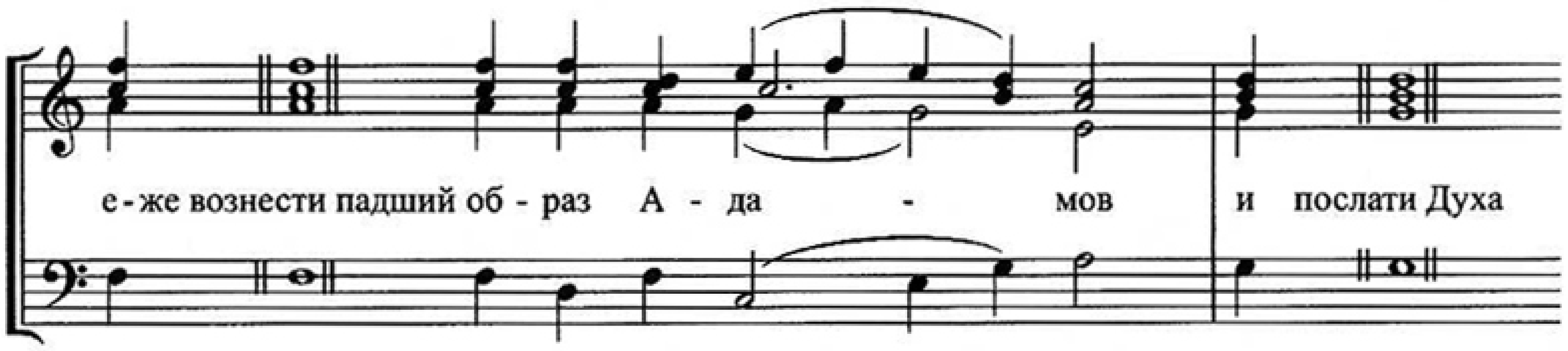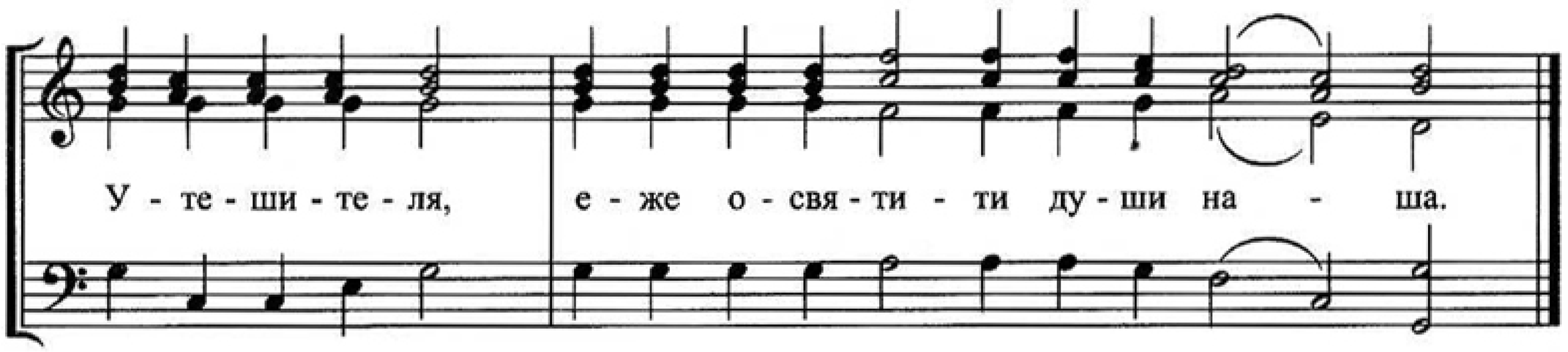
Стихира **Глас 6**